

# ***The solution to lightweight wall cladding systems***

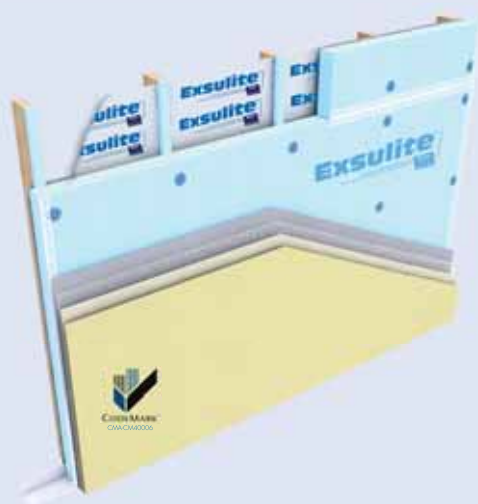

**Total Dulux System**



**Full System Compliance**



**Assured Installation**

## 1. Compliant to Building Code of Australia

Exsulite CodeMark certification provides building certifier's confidence in total design and componentry and together with an **Exsulite Certificate of Installation** from an Exsulite Trained Installer confirms "as built" meets design.

CodeMark Certificate of Conformity confirms Exsulite as a Fully Integrated Facade System, complies with the relevant BCA clauses relating to :

- Structural integrity
- Energy Efficiency
- Weatherproofing
- Approved Componentry - No substitution

Integration of System Design, Components and Installation is delivered through Exsulte Trained Installers to ensure "as built" meets design specification.

Exsulite is certified to BAL29 level for use in Bush Fire Prone areas.

- AS3959-2009 compliance to BAL 12.5, 19, 29

An Exsulte **Certificate of Installation** from a registered Exsulte Installer provides peace of mind that “as built” meets Design Specification.

All Exsulite Trained Installers can be verified by their Exsulite Identification Card and Registration number.

Project QA Process is a critical element of the Exsulte Total System approach and the Exsulte Installer Network ensures Total Facade System compliance - From Start to Finish.

- Installer Training and Ongoing Development
- Registration and Verification ID
- Certificate of Installation checklist and QA sign-off

**AcraTex - is a pioneer in the use of EIFS systems, designing and installing systems specifically for Insulation benefits as originally used in Europe.**

In recent years the use of Lightweight Cladding Systems, as Alternate Solutions in the BCA, has grown but proper system design and installation has not followed. The BCA requires appropriate design and installation controls to qualify any Alternate Solution and ultimate success requires a total systems approach integrating Design, Componentry & Installation.

The Exsulte Thermal Facade system protects surveyors, builders and their Clients from the risks of mixed componentry and uncontrolled installation.

Exsultite by Dulux AcraTex offers a Single Supply Source for the Total Facade System - Cladding to Weatherproofing Coating.

## 6. Peace of mind with Dulux® AcraTex®

- Fully BCA compliant, Design to Installation
- Best Practice Cavity Design
- Integrated System from Wallwrap to Weatherproofing coating
- Dulux Registered & Trained Installer Network
- "Certificate of Installation" by an Exsulite Installer at job completion



# WHO CAN YOU TRUST?



- ✓ Full BCA Compliance as a Total Facade System
- ✓ Suitable for use in Bushfire prone areas to BAL29
- ✓ National Trained and Registered Installer Network

**Quality assurance  
and peace of mind.**



## Full Compliance - Exsulite™ Componentry to Weatherproofing Finish

Exsulite™ is fully CodeMark certified as an integrated Facade System in compliance with the Building Code of Australia (BCA)



## BAL 29

Exsulite™ passes BAL 29, Bushfire Attack Level as defined in AS3959-2009 Construction of Buildings in Bushfire Prone Areas Certification No. EWFA 2694200.1

## Total Confidence..

Fully certified system installed by Exsulite™ Registered Installers for total peace of mind.

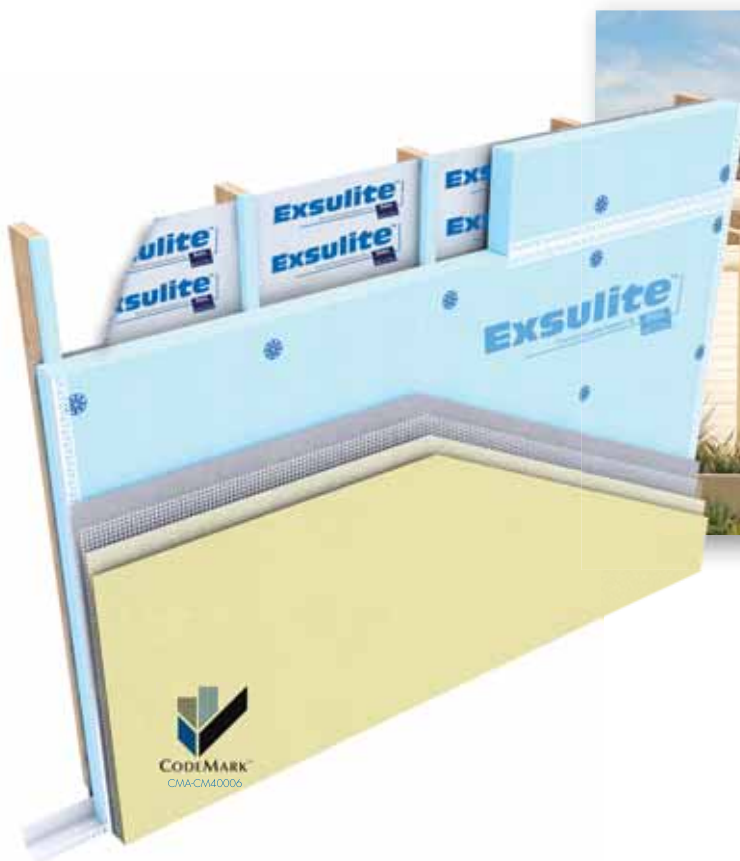
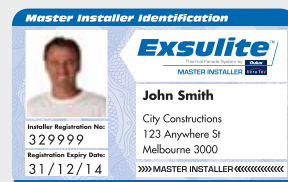

The Exsulite™ Thermal Facade System by Dulux AcraTex bridges the gap between Substrate & Finishing Systems offering a fully integrated cladding solution from a single supplier.

- Total Facade System Specification
- Cavity Design Moisture Management System
- Energy Efficiency to 6 Star rating
- Integrated AcraTex Finishing System delivering the final weatherproofing building envelope

**From start to finish...**

**Assured Installation**

**Weatherproofing Finish**

**Dulux Confidence**

# Totally Integrated System from Single Supplier

System Components	Exsulite™ Thermal Facade Systems	Alternative Systems
<b>1. ONE SUPPLIER - DESIGN TO INSTALLATION</b>		
Fully integrated system design	✓	?
Detailed construction drawings	✓	?
CodeMark accreditation and BAL 29	✓	?
Installed by trained installer	✓	?
QC job procedure and registration	✓	?
Certificate of Installation	✓	?
Energy Efficiency	✓	?
<b>2. NO COMPONENT SUBSTITUTION</b>		
Dulux® Exsulite™ M Grade termite treated Panel	✓	?
Dulux® Exsulite™ Cavity spaces	✓	?
Dulux® Exsulite™ Breathable wall wrap	✓	?
Dulux® Exsulite™ Fasteners, Fixings and accessories	✓	?
Dulux® Exsulite™ High polymer basecoat with alkaline mesh	✓	?
Dulux® Exsulite™ Flexible acrylic texture	✓	?
Dulux® AcraTex® Weatherproof membrane topcoat	✓	?
<b>3. JOB QUALITY CONTROL AND INSTALLATION</b>		
Installed by Exsulite™ Trained installer	✓	?
Technical support training	✓	?
Job registration and QA process	✓	?
Certificate of Installation - total confidence	✓	?

## Exclusive to Exsulite™

Make sure  
you receive a  
certificate of  
installation from an  
**Exsulite  
Trained  
Installer.**



For further information go to: [www.exsulite.com.au](http://www.exsulite.com.au)  
Dulux Australia Dulux Customer Service: 1300 662 841  
1 Jeanes Street, Beverley SA 5009 Australia

Dulux® AcraTex® is a division of DuluxGroup (Australia) Pty Ltd. ABN 67 000 049 427.  
Dulux and AcraTex are registered trade marks and Exsulite™ is a trade mark.